

Steer Registration Tag ID and Picture Form
Return Photos to the Extension Office by January 5, 2024. Tags can
be picked up between November 1 - December 31, 2023

Name of Parent(s), first and last: _____

Exhibitors in this family who will be taking this project to the fair (include first & last names):

Address: _____

City: _____ Zip: _____ Phone: _____

4-H Club/FFA Chapter: _____

Please identify the class of market steer(s) for each Tag EID Number: Beef Steer / Heifer / Dairy Steer

	Tag EID Number	Class
Animal 1		
Animal 2		
Animal 3		
Animal 4		
Animal 5		
Animal 6		
Animal 7		
Animal 8		
Animal 9		
Animal 10		

If you need additional space, please use another form and attach

Family needs to email two pictures of each project animal:

1. Readable tag # in animal's left ear with thicker button on the inside of ear.
2. Three-foot view of steer including head and tag

Parent's Signature: _____

Email Photos and Registration Form to: hoffman.1458@osu.edu
 Please keep email confirmation for receipt that form was received.

NOTE: A \$10 late fee will be charged for any forms turned in after the January deadline



Guidelines for Livestock Photos

Photo 1: Tag in Ear



Clear photo — able to read tag numbers



Zoomed in enough to read tag numbers

Photo 2: Three Foot View of Head/Tag



Visibly confirms that tag has been applied to animal's ear

Avoid these common mistakes that will require you to resubmit your photos:

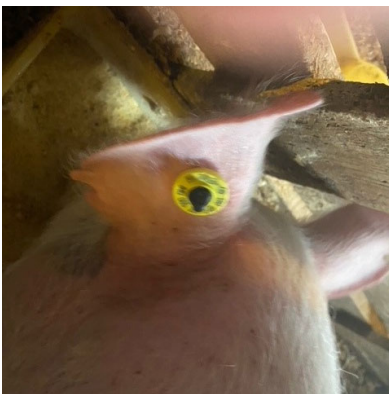

Too blurry to read



Zoomed out too far. Need image of animal's head—NOT whole animal image